

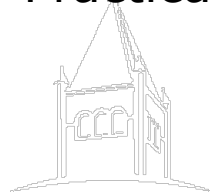

University of New Hampshire
Cooperative Extension

Emergency Erosion Control Techniques: Dealing With Severe Weather Conditions During an Active Timber Harvest

Practical, cost-effective techniques





University of New Hampshire

Cooperative Extension

Sarah Smith – Forest Industry Specialist, emeritus

Authors: Karen Bennett and Jim Frohn, UNH Cooperative Extension

Collaboration between UNH Extension, NHTOA, NH Division of Forests and Lands

Partially funded by US Forest Service Landscape Scale Restoration Grant



University of
New Hampshire
Cooperative Extension



NHTOA
NH TIMBERLAND OWNERS ASSOCIATION





University of New Hampshire Cooperative Extension

- ✓ Four workshops held around the state
- ✓ Emergency BMP online publication

Contributors:

- Ray Berthiaume, Wagner Forest Management
- Bryan Comeau, Dalton Mountain Forestry, LLC
- Steve Gaines, NH Timberland Owners Association
- Ryan Harvey, Consulting Forester
- Dennis McKenney, New England Forestry Consultants
- NH Division of Forests and Lands
- Steve Patten, Pine Tree Lumber, Inc.; NHTOA
- Logan Sears, Long View Forest
- Sarah Smith, UNH Cooperative Extension, emeritus
- Nate Taylor, Long View Forest





Best Management Practices – Minimize the effects of logging on water quality

“Standard” BMPs – effective when used in “normal” circumstances

2016 Evaluation of BMP implementation – conducted by UNH Extension

Stable soil at stream crossings 82% of the time (up from 77% in 2005)

University of Wisconsin research – Frozen ground conditions shortened by 2-3 weeks from 1948 – 2012





Increasingly unpredictable and severe weather events

- ❖ Heavy rains
- ❖ Open winters – little or no snow
- ❖ Frequent freezing and thawing





University of New Hampshire

Cooperative Extension

- Suggested techniques are meant to augment, not replace NH BMPs for Erosion Control on Timber Harvesting Operations
- Techniques are to be used before closeout, or as temporary closeout

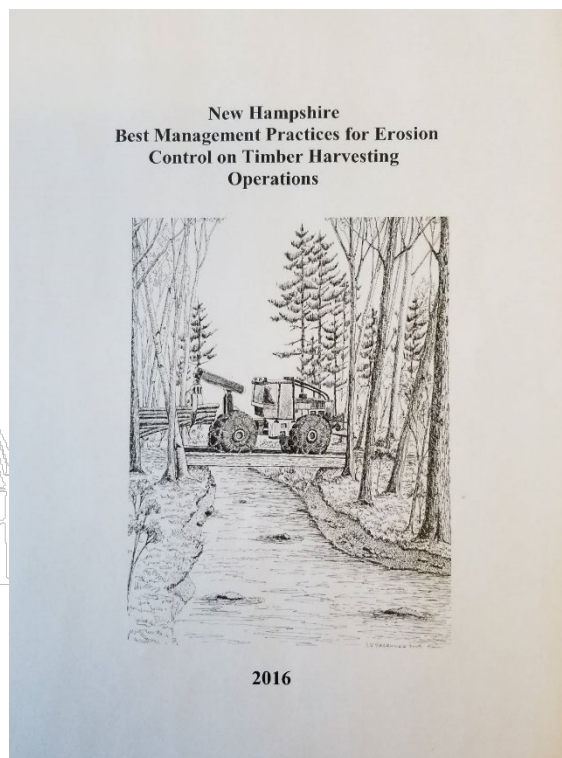



It's all about planning

Plan for the unpredictable

- ✓ Stockpile brush
- ✓ Timber mats or skidder bridge panels on hand
- ✓ Silt fence in truck

The alternative:

Idle time, lost production





Ask these questions:

- Where will the water come from and where will it go?
- What will that frozen ground do during the unpredicted thaw?
Unpredicted, but not unplanned for
- What will happen when the frozen skid trails and truck roads thaw in the spring?





Water Diverters

- ❖ Log-barrier water-diverter
- ❖ Snow and ice water-diverter
- ❖ Slash water-diverter





Straw wattle water-diverter





University of New Hampshire
Cooperative Extension

Compost sock water-diverter





University of New Hampshire
Cooperative Extension

Salt and sand to melt ice for water bar installation





Silt fence – using sand to secure bottom





Interesting use of rope





Soil Stabilization

- ❖ Round bales – unroll across area to be stabilized – equipment needed
- ❖ Wood chips and slash
- ❖ Leave woody material in place on skid trails and landings





University of New Hampshire
Cooperative Extension

Catching Sediment

Brush and tree tops
"Hitches in Ditches"

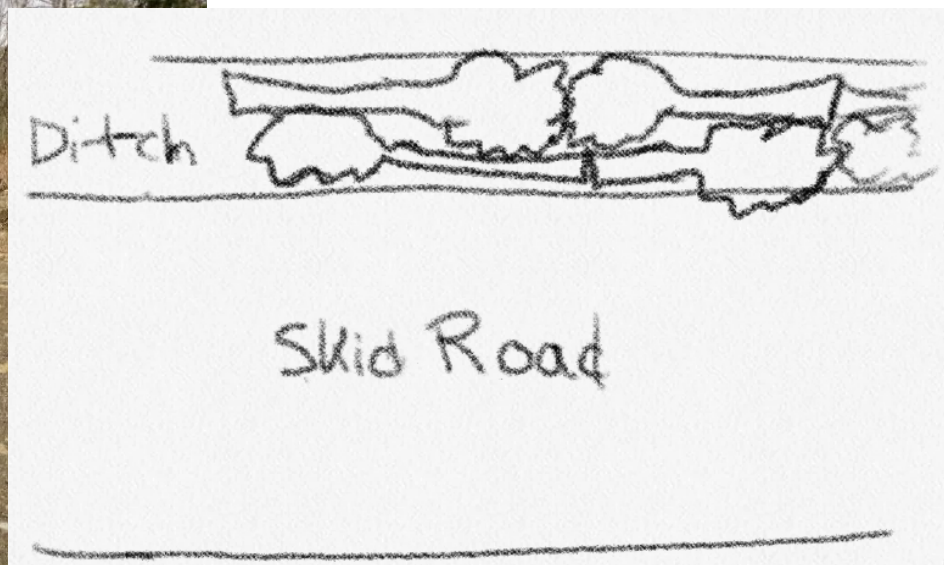



University of New Hampshire
Cooperative Extension

Preventing Rutting and Compaction

Brush mats





University of New Hampshire
Cooperative Extension

Corduroy





University of New Hampshire
Cooperative Extension

Timber mats





Case Study - Dorchester Site

- 80 acre timber sale
- 50 acres harvested first winter - 2018
- One large brook, several intermittent streams
- Soils – moderately well to somewhat poorly drained
- Old skid trails provide access
- Mid-February thaw

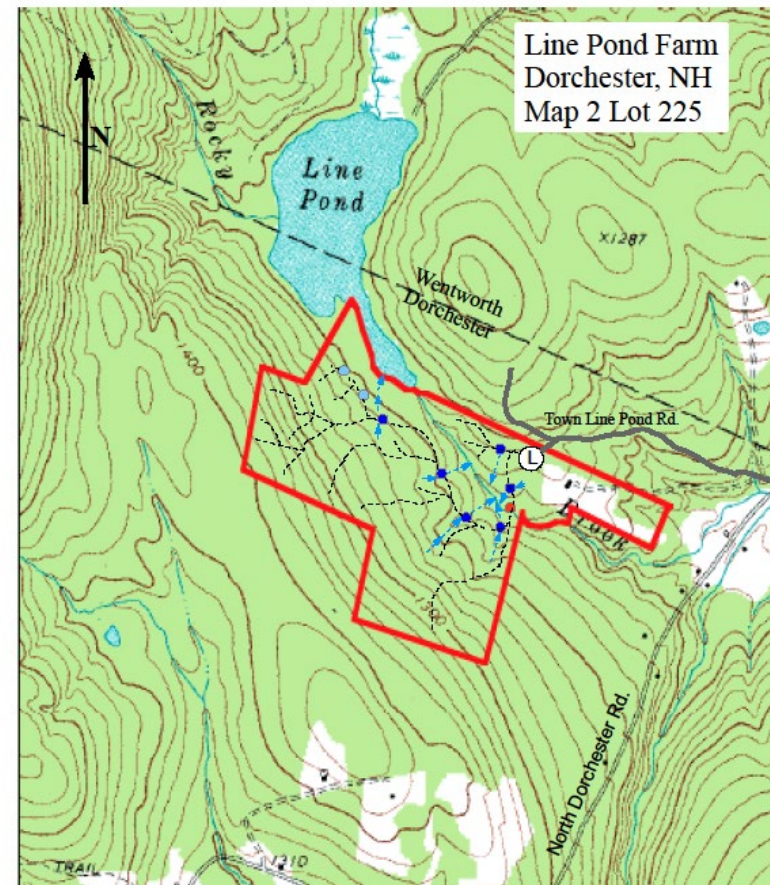

Line Pond Farm
Timber Sale Map

RJH 12/11/2017

Crossings:
● Skidder Bridge
● Pole Ford
● Brush Ford (seeps)
*All Crossings are Temporary



University of New Hampshire Cooperative Extension





University of New Hampshire

Cooperative Extension





University of New Hampshire Cooperative Extension





University of New Hampshire

Cooperative Extension





University of New Hampshire

Cooperative Extension





University of New Hampshire

Cooperative Extension





University of New Hampshire

Cooperative Extension





Case Study - Errol Site

- 289 acre timber sale
- 1st entry: Summer-fall – 91 acres, 900 cords
- 2nd entry: Winter – 198 acres, 1950 cords
- Large stream crossing – two locations
- Used old truck road for main skid trail





University of New Hampshire Cooperative Extension





University of New Hampshire

Cooperative Extension





University of New Hampshire

Cooperative Extension





University of New Hampshire

Cooperative Extension

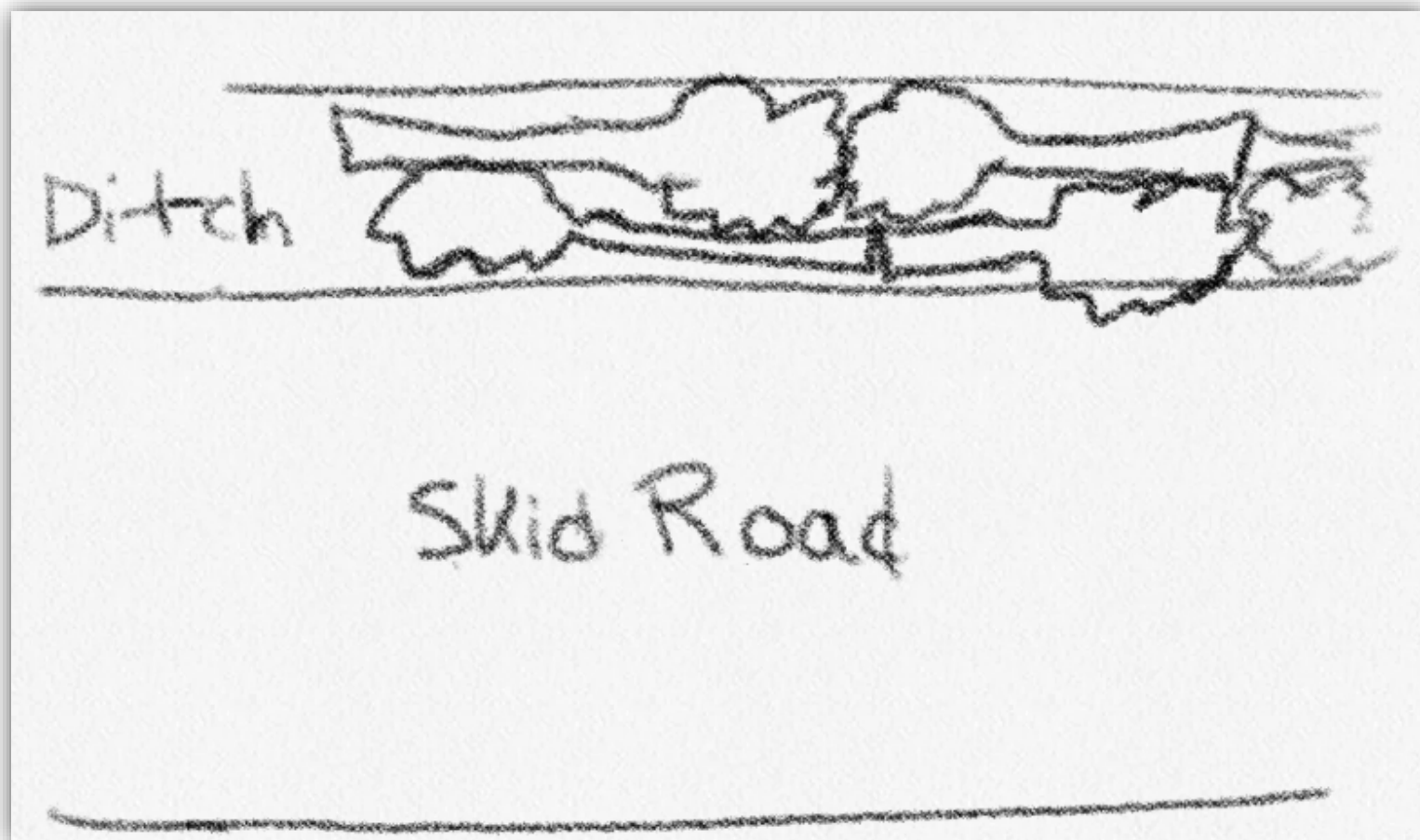



University of New Hampshire

Cooperative Extension





University of New Hampshire Cooperative Extension





University of New Hampshire Cooperative Extension





University of New Hampshire Cooperative Extension





University of New Hampshire Cooperative Extension





University of New Hampshire

Cooperative Extension





University of New Hampshire

Cooperative Extension





University of New Hampshire Cooperative Extension





University of New Hampshire
Cooperative Extension

Questions?



University of New Hampshire
Cooperative Extension



Thank You!

Jim Frohn
Grafton County Forester
UNH Extension
603-787-6944
jim.frohn@unh.edu

**Emergency Erosion Control Techniques
publication:**

www.nhwoods.org – Woodlot management –
Forestry Field Notes

**[https://extension.unh.edu/resource/forestry-field-
notes](https://extension.unh.edu/resource/forestry-field-notes)**