







460,000

460,500

461,000

### Legend

-  Property boundary
-  Stand boundary
-  100' contour line
-  ROW
-  Skid trail
-  Stream

## Forest Stand Map

Property of:  
**Vermont Land Trust**  
 - Hill-Robert Lot -  
 Located in:  
**Starksboro, VT**

Addison Co. 2016 FSA Imagery  
 Scale: 1:5,000 or 1" = 416.7'  
 Drafted by: C. Cusack of Vermont Land Trust  
 Map Date: February 2018

185,000

185,000

20' Winter Only ROW

20' ROW

FRANK ORVIS RD

RUSSELL YOUNG RD

184,500

184,500

ESTA

1

2

Starksboro Lincoln

184,000

184,000

### Acreage Chart

- |  |      |
|--|------|
| 1. Total acres in parcel according to town records | 72.5 |
| 2. Actual number of acres to be excluded           | 0.0  |
| 3. Acres to be enrolled in the program (line 1-2)  | 72.5 |
| 4. Acres to be enrolled as measured on orthophoto  | 71.6 |
| 5. Factor to prorate map acres (line 3/line 4)     | 1.01 |

Area	Type	Map Acres (measured)	Factor	Adj. Acres
<b>Productive Forestland</b>				
Stand 1	Mixedwood	11.8	1.01	11.9
Stand 2	Northern hardwood	56.9	1.01	57.6
<b>SUB-TOTAL</b>		<b>68.7</b>		<b>69.6</b>
<b>Ecological Sensitive Treatment Area</b>				
Hemlock-Balsam Fir-Black Ash Seepage Swamp		2.9	1.01	2.9
<b>SUB-TOTAL</b>		<b>2.9</b>		<b>2.9</b>
<b>UVA Enrolled</b>				
Enrolled		71.6	1.01	72.5
Excluded		0.0		0.0

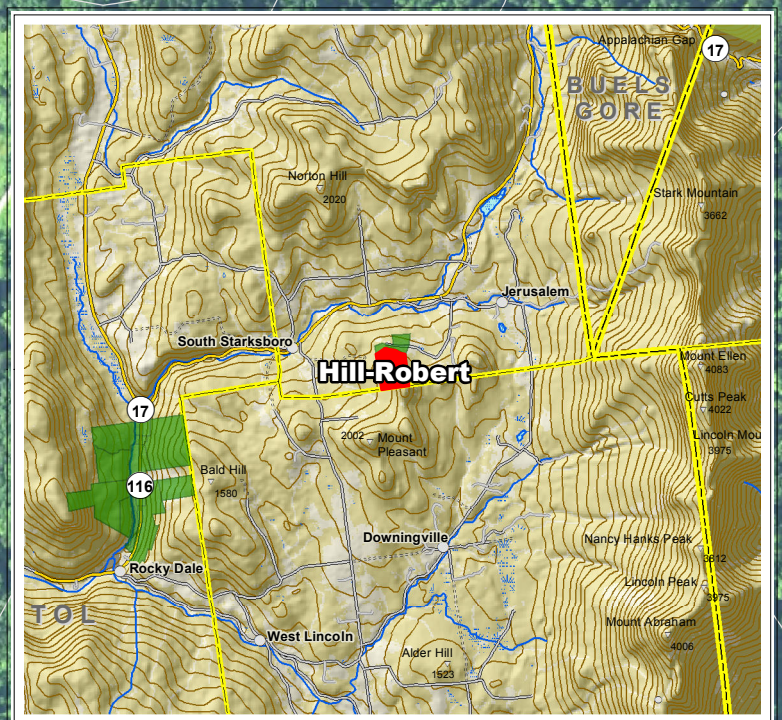

183,500

183,500

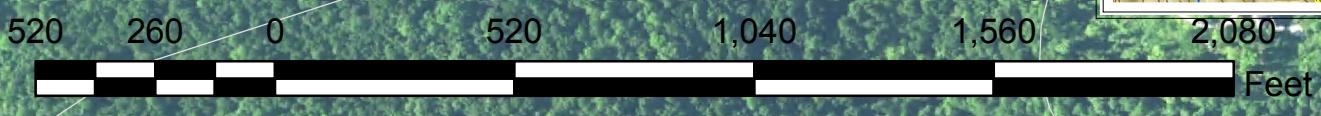

1:5,000

460,000

460,500

461,000